

Reports & Data Insights



Placement Test

Evaluate your class's positioning against their grade as they complete the automatic Placement Test.



Assignment Report

View student data for the skills you assign. This is a great way to gather data on the content you're currently teaching!

Multiplication Word Problems

Class accuracy 48%

Insights



All skills

Student name	Progress	Score	Q1	Q2	Q3	Q4	Q5
Anna A	100%	20%	✓	✗	✗	✗	✗
Belle C	100%	20%	✗	✗	✗	✓	✗
Captain H	100%	60%	✗	✗	✓	✓	✓
Cassandra H	100%	100%	✓	✓	✓	✓	✓
Jane H	100%	40%	✓	✓	✗	✗	✗



Student Activity

Drill into a student's activity to understand how they're doing in Prodigy Math.

Student: Jane H | Select a date range: Dec/04/2024 - Mar/03/2025 | Print Report

Report for Jane H, Dec 4 - Mar 3

LEGEND	# QUESTIONS	TIME SPENT	PERCENT
Grade 1	3 Questions	3 Minutes	100%
Grade 2	23 Questions	9 Minutes	91%
Grade 3	23 Questions	7 Minutes	87%
Grade 4	19 Questions	5 Minutes	58%



Curriculum Progress

See how your class is progressing through your curriculum. Identify skill mastery and struggles throughout your class.

Grade 1

Curriculum Report

Algebraic Reasoning	
Number Sense and Operations	
Measurement	
Geometric Reasoning	
Fractions	
Data Analysis and Probability	

Placement Test Report

The Placement test runs automatically if no assignments are created. Click [here](#) to learn more.



Data Insights

- Overall placement
- Domain placement
- Trends
- Patterns
- Placement Test progress
- Detailed breakdown for each student

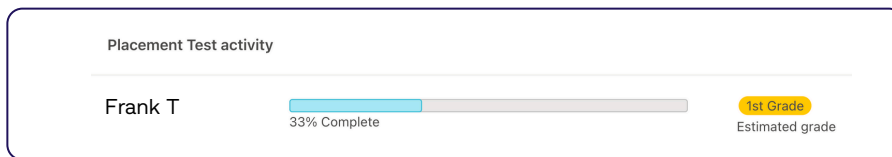
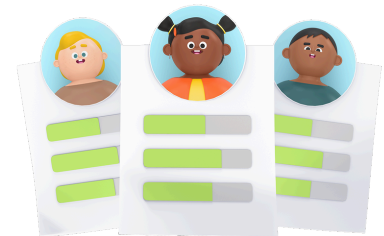

Summary

Detailed Breakdown

Jan 2025 Placement Test

Frank T

4th Grade

GRADE & DOMAIN	RESULTS	EXPAND
Grade 3: Fractions	✓ 4/4 Correct	▼
Grade 3: Data Analysis and Probability	✓ 4/4 Correct	▼
Grade 4: Algebraic Reasoning	✓ 4/4 Correct	▼
Grade 4: Number Sense and Operations	⚠ 2/5 Correct	▼
Grade 4: Measurement	⚠ 1/3 Correct	▼

Potential Uses

- Form small groups before teaching each domain
- Target students in red for intervention
- Enrich students above grade level
- Compare beginning of the year to middle of the year
- View the exact questions students missed on the placement test

Assignment Report

You can view student data for the skills you assign. This is a great way to gather data on the content you're currently teaching!

Data Insights

- Student progress
- Student score
- Class accuracy
- Student responses
- Students who need help
- Questions the class struggled with
- Skills to reteach



Potential Uses

- Check understanding of current standards
- Formative assessment grades
- Whole class review with Quick Quiz
- Reteach struggling students
- Form intervention groups based on insights
- Go over missed questions
- Reteach skills that need strengthening
- Tier I, II and III data points

Assignment Find Area & Area Word Problems							
Class accuracy 72%		Insights					
Student name	Progress	Score	Q1	Q2	Q3	Q4	Q5
Anna A	100%	83%	✓	✓	✓	✓	✗
Asher D	100%	100%	✓	✓	✓	✓	✓
Belle C	100%	66%	✗	✓	✓	✓	✓
Bradley C	100%	50%	✗	✓	✗	✓	✓
Captain H	100%	83%	✗	✓	✓	✓	✓
Cassandra H	66%	25%	✗	✗	✗	✓	—
Dudley V	100%	100%	✓	✓	✓	✓	✓
Francine F	66%	75%	✓	✓	✓	✗	—
Jane H	50%	33%	✗	✗	✓	—	—

QUESTION 1 Area • Find dimensions of a shape given area or perimeter

Jane H's answer:

a

Which shape has the same perimeter as this one?

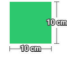
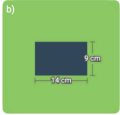
a)  b) 

9/9 students answered | 44% correct

Insights

Assignment insights

4 students may need help

These students scored below 70% on this assignment

Captain H	Jane H
Anna A	Belle C

Strengthen 3 questions

50% or more of your class struggled with these questions

Question 2	40% correct
Question 3	40% correct
Question 5	40% correct

Strengthen 1 skill

50% or more of your class struggled with these skills

Multiplication word prob... 48% correct

Student Activity

Report for Emily M, Dec 5 - Mar 4

LEGEND	# QUESTIONS	TIME SPENT	PERCENT
▶ Grade 1	351 Questions	2 Hours	88%
▶ Grade 2	854 Questions	8 Hours	84%
▶ Grade 3	200 Questions	1 Hour	75%
▶ Grade 4	3 Questions	1 Minute	33%

Data Insights

- All work skills across grade levels
- Name of skills students have been working on
- Total time the student spent answering questions from that skill
- Total number of questions encountered
- Overall percentage of those questions answered correctly

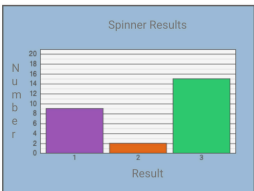

▼ Grade 3	200 Questions	1 Hour	75%
▶ 2D Shapes	2 Questions	37 Seconds	100%
▶ Addition to 100	7 Questions	35 Seconds	100%
▶ Addition to 1000	14 Questions	19 Minutes	100%
▼ Data Relationships	24 Questions	12 Minutes	75%
👁 Complete vertical bar graph using a chart	3 Questions	8 Minutes	33%
👁 Understanding Parts of a Vertical and Horizon	21 Questions	4 Minutes	81%
▶ Fractions: Represent	16 Questions	6 Minutes	63%
▶ Measurement	17 Questions	7 Minutes	88%

▼ Grade 3	200 Questions	1 Hour	75%
<div> <div>Click on the graph to show where the title would be located.</div>  </div>			
👁 Understanding Parts of a Vertical and Horizontal Bar Gra...	21 Questions	4 Minutes	81%
▶ Fractions: Represent	16 Questions	6 Minutes	63%
▶ Measurement	17 Questions	7 Minutes	88%

Potential Uses

- Show parents an overview of math progress during parent teacher conferences
- Use the data to write IEP reports
- Determine a goal or focus area based on accuracy
- Catch rushing trends based on time spent

Curriculum Progress

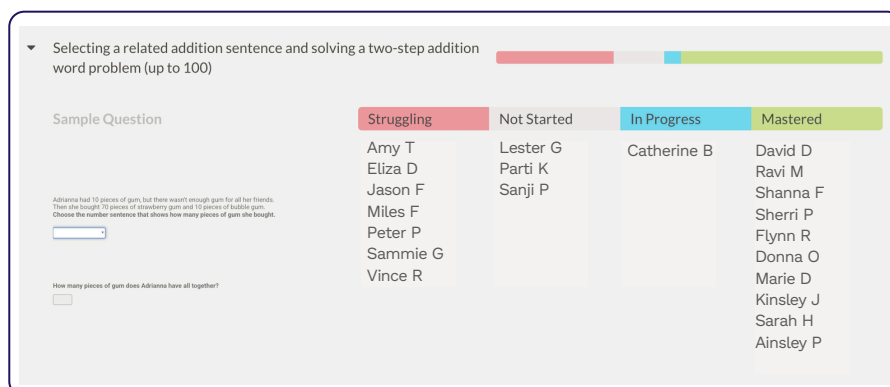
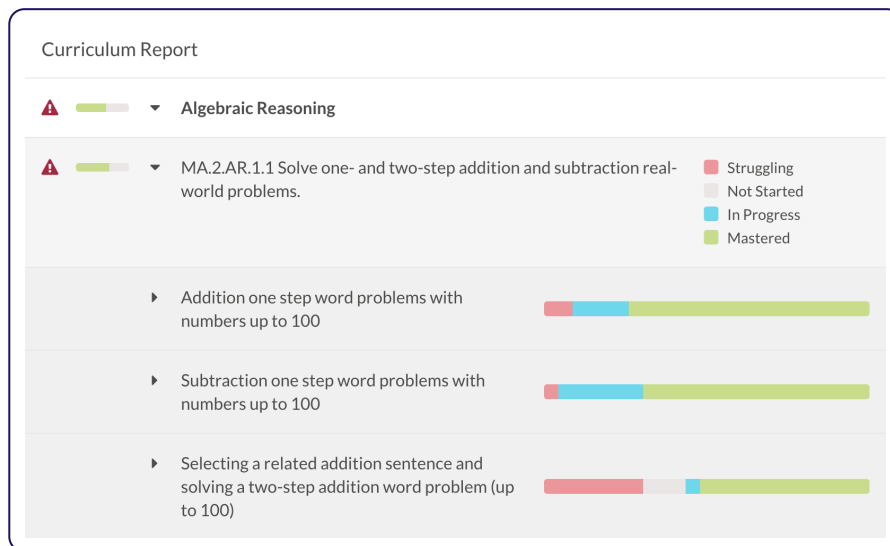
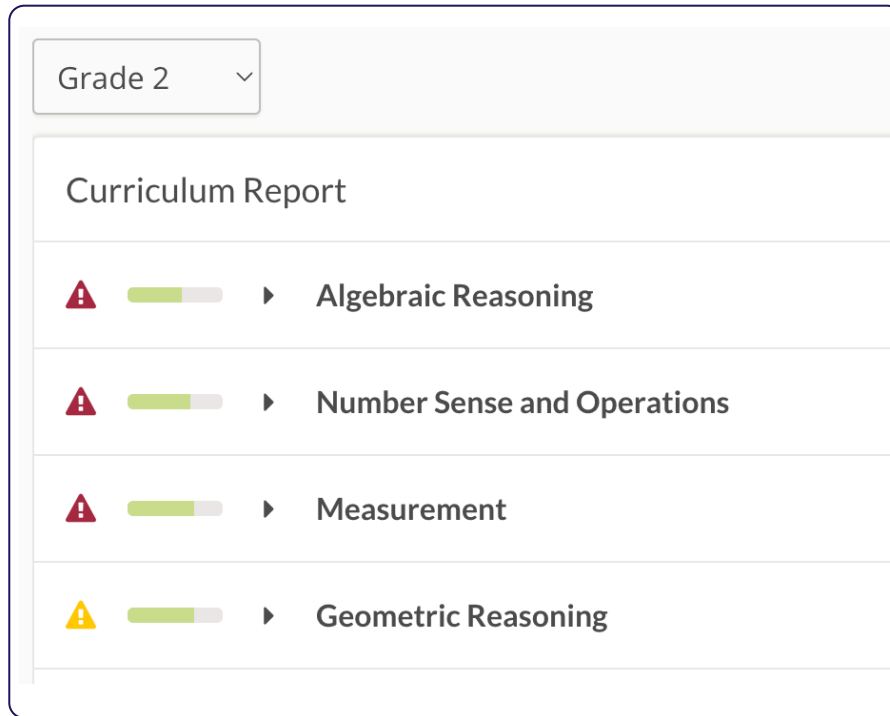

Data Insights

- Percentage of students who have mastered a strand
- Strands with struggling students
- Standard view and skill breakdown
- Class groups by skill
- Identify strong and weak understanding across your curriculum standards



Potential Uses

- Group students based on the report
- Assign practice on Prodigy for struggling students
- Reteach weak areas before state testing
- Identify skills for spiral review
- Change grade level view to see prerequisite gaps and enrichment levels